

COMUNE DI GAVOI

PROVINCIA DI NUORO



OGGETTO
PIANO PARTICOLAREGGIATO DEL CENTRO STORICO
 ADEGUAMENTO ALLE NORME DI ATTUAZIONE
 DEL PIANO PAESAGGISTICO REGIONALE - L.R. 25/11/2004

TAV.
5

SCALA

1:200

DATA

Dicembre 2016

ISOLATO 01

STATO ATTUALE - PROGETTO
 PLANIMETRIE E PROFILI

Committente
 COMUNE DI GAVOI

IL Progettista
 Arch. Quirico Manunza

Collaboratori
 Geom. Mario Dessi
 Ing. Luca Cau

COPERTURE STATO ATTUALE

FOTO 4







FOTO 1

FOTO 2

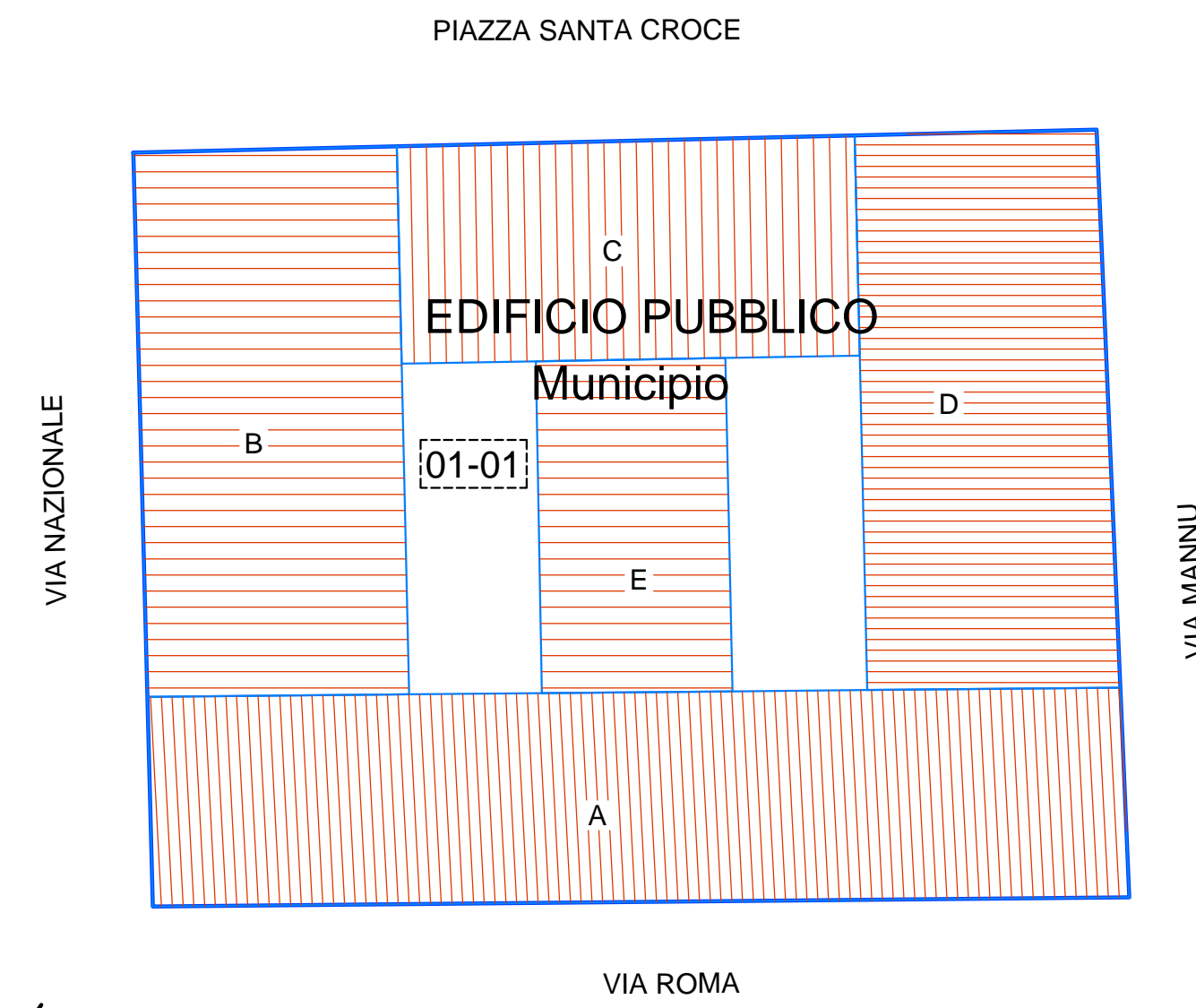

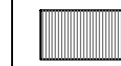

FOTO 3

LEGENDA

STATO ATTUALE

-  COPERTURA IN LATERIZIO
-  COP. IN CEMENTO/AMIANTO
-  COPERTURA METALLICA
-  COPERTURA A TERRAZZA

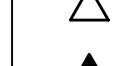
PROGETTO

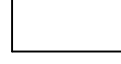
-  BASSA TRASFORMABILITA'
-  MEDIA TRASFORMABILITA'
-  ALTA TRASFORMABILITA'
-  INCOMPATIBILE
-  AMP. - NUOVA COSTRUZIONE

GRADO DI TRASFORMABILITA' - PROGETTO

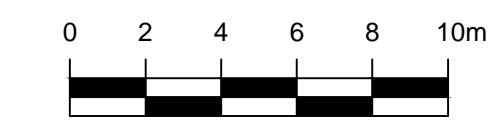
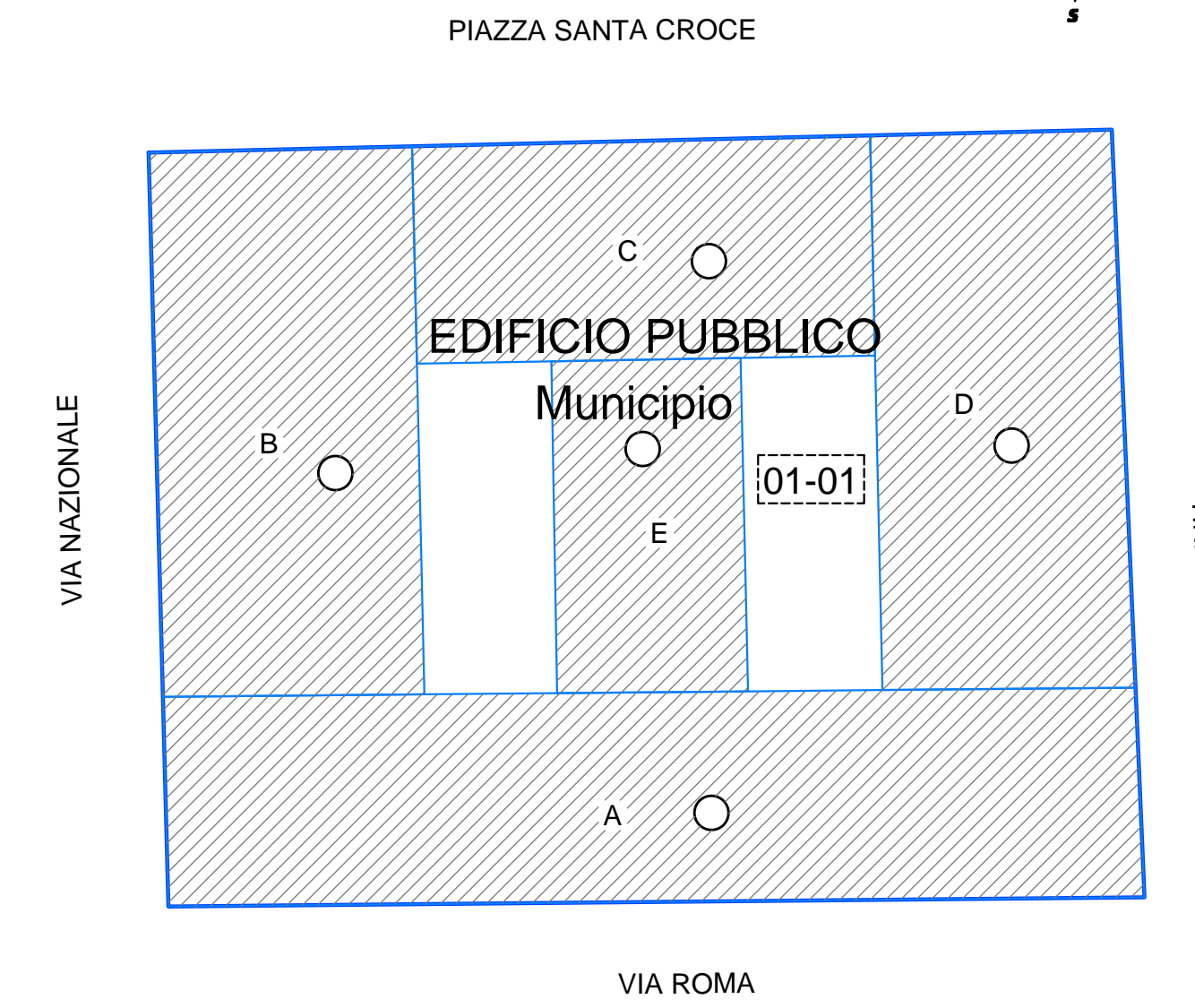

DOCUMENTAZIONE FOTOGRAFICA



FOTO N. 1



FOTO N. 2



FOTO N. 3



FOTO N. 4

PLANIMETRIA DEL CENTRO STORICO IDENTIFICAZIONE ISOLATO



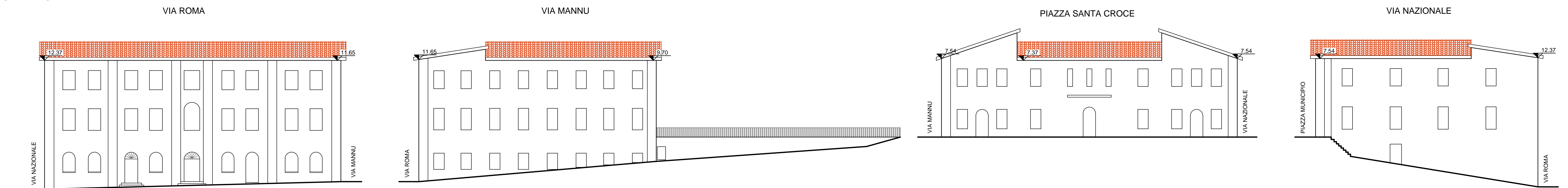

ISOLATO 01

STATO ATTUALE



PROGETTO

-  AMPLIAMENTO
 NUOVA COSTRUZIONE
-  CONSERVATIVO

